

FLOOR PLANS





Disclaimer: Any images and visualizations contained herein are provided for illustrative and marketing purposes only. All information contained herein is subject to change without notice and without liability and only the information contained in the Final Sale and Purchase Agreement entered into between the Developer and Buyer will have any legal effect. All drawings and dimensions are approximate. Drawings are not to scale and subject to change without notice. The Developer reserves the right to make revisions. This is done below from the layout floor of a building and dimensions of the unit, balcony and the size of columns may vary depending on the floor level and orientation of the unit within the building to comply with the building authority regulations. S.C.C.

Disclaimer: Any images and visualizations contained herein are provided for illustrative and marketing purposes only. All information contained herein is subject to change without notice and without liability and only the information contained in the Final Sale and Purchase Agreement entered into between the Developer and Buyer will have any legal effect. All drawings and dimensions are approximate. Drawings are not to scale and subject to change without notice. The Developer reserves the right to make revisions. This is done below from the layout floor of a building and dimensions of the unit, balcony and the size of columns may vary depending on the floor level and orientation of the unit within the building to comply with the building authority regulations. S.C.C.

The Developer reserves the right to alter any of the structural specifications subject to approval from master developer/authorities.

STUDIO Typical layout

Type A Floors 1-10

Sq.ft	341
Interior area	300.81
Balcony area	36.06
Net area	434.86

KEY PLAN



STUDIO Typical layout

Type 1A Floors 1-10

Sq.ft	358.55
Interior area	318.55
Balcony area	34.07
Net area	442.61

KEY PLAN



STUDIO Typical layout

Type B Floors 2, 11, 12, 26

Sq.ft	453.27
Interior area	413.27
Balcony area	109.36
Net area	562.63

KEY PLAN



1 BEDROOM RESIDENCES





The Developer reserves the right to alter any of the structural space features subject to approval from master developer/ authority.



Disclaimer: Any images and visualizations combined herein are provided for illustrative and marketing purposes only. All information combined herein is subject to change without notice and without liability and only the information contained in the Final Sales and Purchase Agreement entered into between the Developer and Buyer will have any legal effect. All drawings and dimensions are approximate. Drawings are not to scale and subject to change without notice. The Developer reserves the right to make revisions. The units are taken from the typical floor of a building and dimensions of the units, balcony and the size of columns may vary depending on the floor level and orientation of the unit within the building to comply with the building authority regulations. © 2022



The Developer reserves the right to alter any of the structural space features subject to approval from master developer/ authority.



Disclaimer: Any images and visualizations combined herein are provided for illustrative and marketing purposes only. All information combined herein is subject to change without notice and without liability and only the information contained in the Final Sales and Purchase Agreement entered into between the Developer and Buyer will have any legal effect. All drawings and dimensions are approximate. Drawings are not to scale and subject to change without notice. The Developer reserves the right to make revisions. The units are taken from the typical floor of a building and dimensions of the units, balcony and the size of columns may vary depending on the floor level and orientation of the unit within the building to comply with the building authority regulations. © 2022

1 BEDROOM

Typical layout

Type A Floors 1 - 17

Sq.ft	
Interior area	635.27
Balcony area	271.51
Net area	906.8

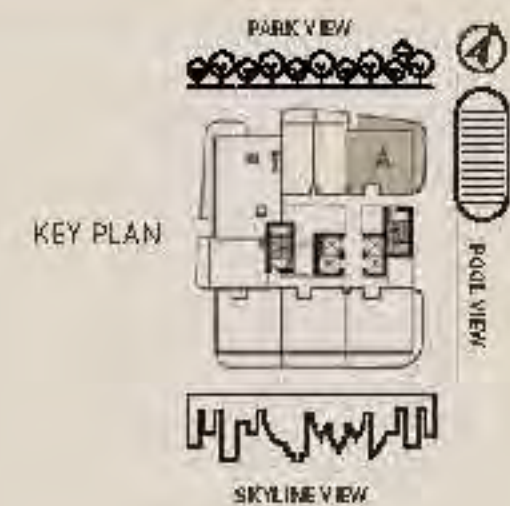

1 BEDROOM

Type 1A Floors 2 - 26

Sq.ft	
Interior area	635.07
Balcony area	263.33
Net area	898.40

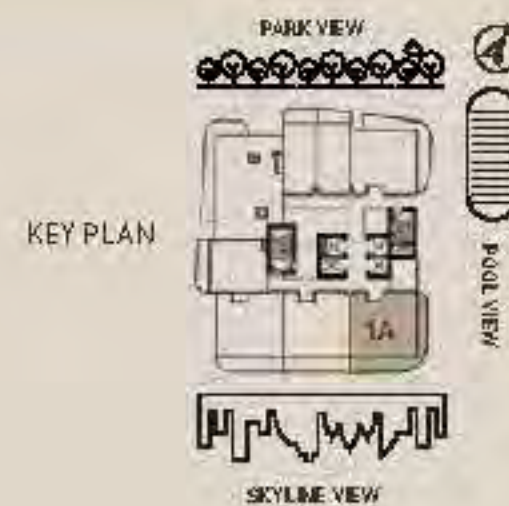

1 BEDROOM

Type 2A Floors 19 - 26

Sq.ft	
Interior area	736.14
Balcony area	287.86
Net area	1024.00

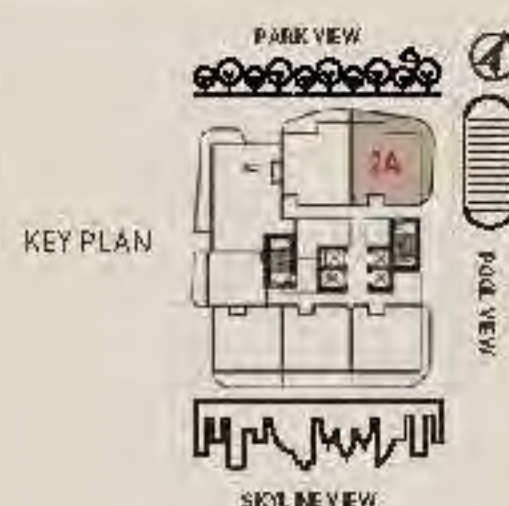

1 BEDROOM

Type B Floors 2 - 17, 19 - 26

Sq.ft	
Interior area	635.72
Balcony area	170.39
Net area	806.11

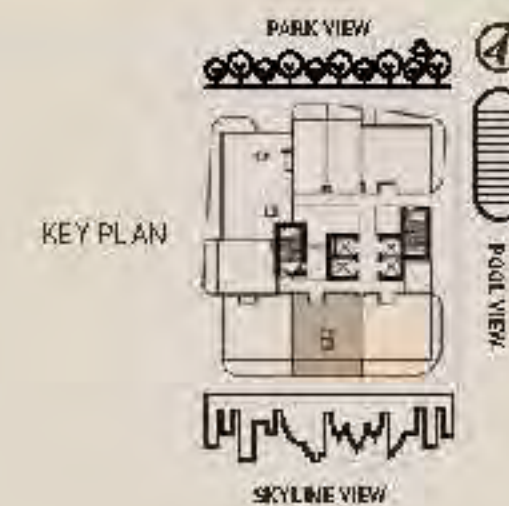



The Developer reserves the right to alterations in the structural specifications subject to approval from master developer/authorities.

Disclaimer: Any images and visualization contained herein are provided for illustrative and marketing purposes only. All information contained herein is subject to change without notice and without liability and only the information contained in the Final Sales and Purchase Agreement entered into between the Developer and Buyer will have any legal effect. All drawings and dimensions are approximate. Drawings are not to scale and subject to change without notice. The Developer reserves the right to make revisions. The units are taken from the typical floor of a building and dimensions of the units, including the size of each room, vary depending on the floor level and orientation of the unit within the building to comply with the building submittal plans. The Developer reserves the right to alterations in the structural specifications subject to approval from master developer/authorities.

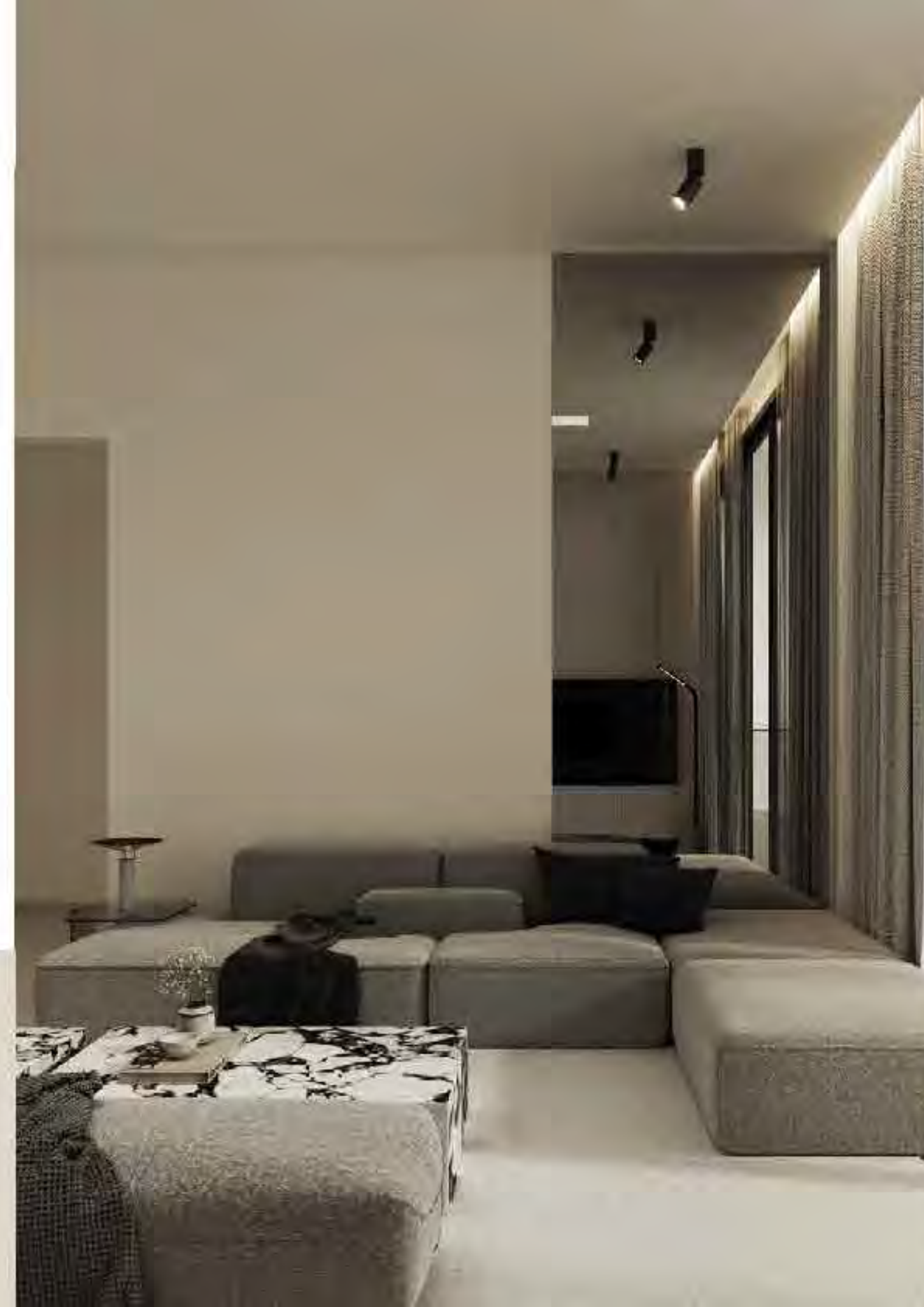

1 BEDROOM

Type C Rooms 2, 17, 19, 26

Sq.ft	54.11
Interior area	644.22
Balcony area	16.30
Net area	807.22

KEY PLAN



1 BEDROOM

Typical layout

Type D Rooms 11, 17, 19, 26

Sq.ft	742.37
Interior area	742.37
Balcony area	138.42
Net area	880.81

KEY PLAN





2 BEDROOM
RESIDENCES



The Developer reserves the right to alter or amend the structural specifications subject to approval from the developer / authority.



Disclaimer: Any images and visualizations contained herein are provided for illustrative and marketing purposes only. All information contained herein is subject to change without notice and without liability and only the information contained in the Final Sale and Purchase Agreement entered into between the Developer and Buyer will have any legal effect. All drawings and dimensions are approximate. Drawings are not to scale and subject to change without notice. The Developer reserves the right to make revisions. The units are taken from the typical floor of a building and dimensions of the units, balcony and the area of columns may vary depending on the floor level and orientation of the unit within the building to comply with the building authority regulations. 25/02

2 BEDROOM
Typical layout

Type A Floors: 2, 17, 19, 22

	Sq.ft
Interior area	1023.43
Balcony area	282.77
Net area	1306.25

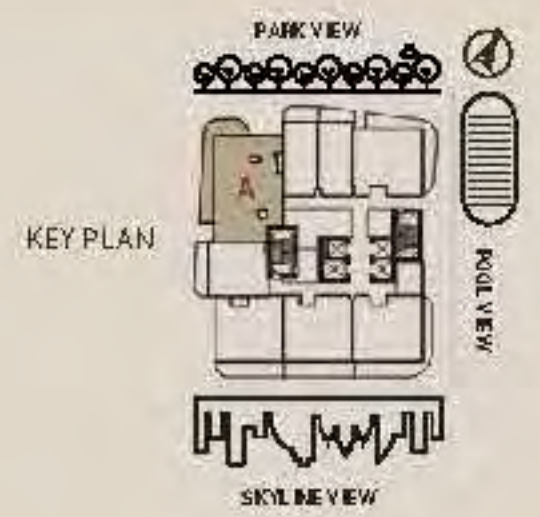

2 BEDROOM

Type 1A Floors: 23, 26

	Sq.ft
Interior area	1120.85
Balcony area	276.52
Net area	1397.37

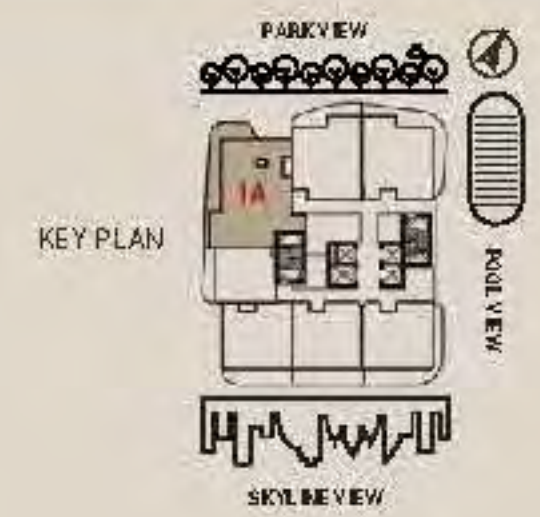



The Developer reserves the right to alterations in the structural specifications subject to approval from the developer/authorities.



Disclaimer: Any images and visualizations contained herein are provided for illustrative and marketing purposes only. All information contained herein is subject to change without notice and without liability and only the information contained in the Final Sale and Purchase Agreement entered into between the Developer and Buyer will have any legal effect. All drawings and dimensions are approximate. Drawings are not to scale and subject to change without notice. The Developer reserves the right to make revisions. The units are taken from the typical floor of a building and dimensions of the units, balconies and the area of common areas may vary depending on the floor level and construction of the units within the building to comply with the building authority regulations. BSC

3 BEDROOM

Type A Floor 1

	Sq.ft
Interior area	1247.43
Balcony area	632.06
Net area	1879.49

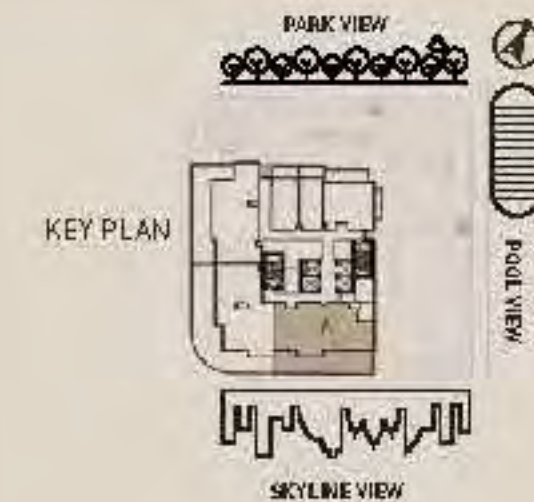

3 BEDROOM

Type B Floor 1

	Sq.ft
Interior area	1268.42
Balcony area	1039.15
Net area	2307.57

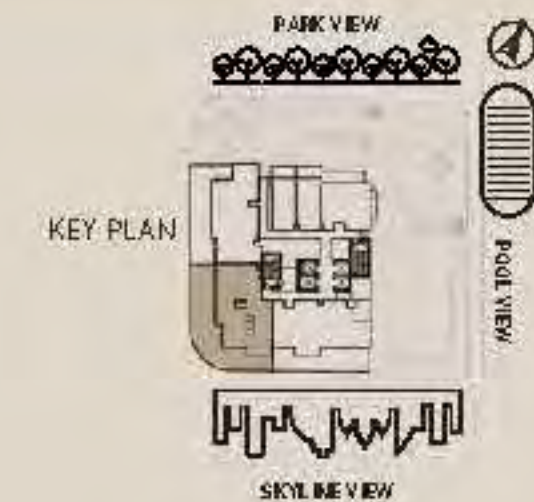



Disclaimer: Any images and visual contents contained herein are provided for illustrative and marketing purposes only. All information contained herein is subject to change without notice and without liability and only the information contained in the Final Sale and Purchase Agreement entered into between the Developer and Buyer will have any legal effect. All drawings and dimensions are approximate. Drawings are not to scale and subject to change without notice. The Developer reserves the right to make revisions. The units are taken from the typical floor of a building and dimensions of the unit, balcony and the size of columns may vary depending on the floor level and on various of the unit within the building to comply with the building authority regulations. © 2024 The Developer reserves the right to all trademarks in the structural specifications and subject to approval from master developer/authorities.

3 BEDROOM

Type C Floor 1

Interior area	54.11
Balcony area	1203.47
Net area	729.3
	1933.31

KEY PLAN



Get In Touch

We'd love to hear from you. Contact us and let's discuss all your property needs.

Uruk Properties Head Office

Tel: +971 4 263 0888

Mob: +971 56 400 1413

Email: info@urukproperties.com

Office 1001, DAMAC Smart Heights
7 Al Nahar 2 St., - Barsha Heights - Dubai

URUK
PROPERTIES

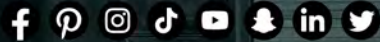

UrukProperties

www.urukproperties.com